

BOUNDARY & TOPOGRAPHIC SURVEY

LOT 7 OF BLOCK H COUNTRY CLUB ESTATES

LOCATED IN SECTIONS 14 AND 23, TOWN 1 NORTH, RANGE 16 EAST,
WALWORTH COUNTY, WISCONSIN

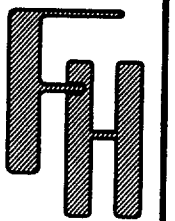
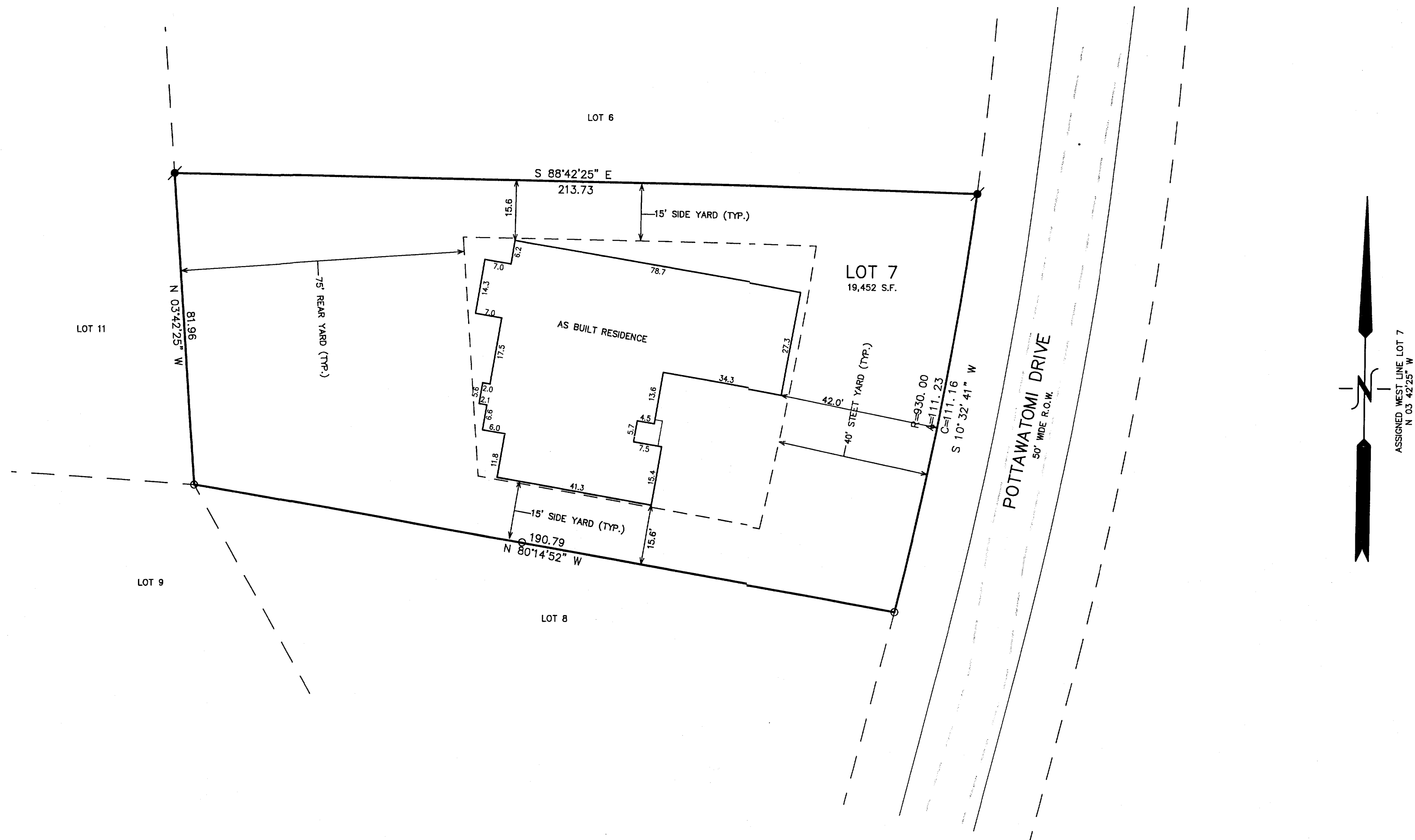

— WORK ORDERED BY —
DENNIS CONDON
CONDON CONSTRUCTION, INC.
1521 EAST RACINE STREET
JANESVILLE, WI 53545

FARRIS, HANSEN & ASSOCIATES, INC.
ENGINEERING — ARCHITECTURE — SURVEYING
7 RIDGWAY COURT P.O. BOX 437
ELKHORN, WISCONSIN 53121
OFFICE: (262) 723-2098 FAX: (262) 723-5886

REVISIONS

PROJECT NO.
4031.07
DATE:
02/07/03
SHEET NO.
1 OF 1